

**CITY OF CAMPBELL**  
Community Development Department

January 16, 2013

**NOTICE OF FENCE EXCEPTION**

Notice is hereby given that the Planning Division of the Community Development Department of the City of Campbell has received an application for a Fence Exception for the following project proposal:

**File No.:** PLN2013-03  
**Applicant:** Robert and Lynette Knudsen  
**Project Address:** 384 Pamlar Ave.  
**Property Owner:** Robert and Lynette Knudsen  
**Zoning District:** R-1-6 (Single-Family Residential)  
**General Plan:** Low Density Residential  
**Project Description:** Fence Exception request to allow an existing 7-foot tall fence.

This application will be decided by the Community Development Director and you have the opportunity to provide comment prior to the Director's decision. The comment period for this application begins on January 16, 2013 and ends on January 28, 2013. Any comments regarding this application must be submitted in writing (including email) to the Planning Division before 5:00 p.m. on January 28, 2013. The Director will then consider all comments submitted within this time period prior to a decision. All comments received during this period will be reviewed prior to a decision being rendered.

Decisions by the Community Development Director are final in 10 calendar days following the date of approval, unless an appeal is received in writing at the City of Campbell Community Development Department, 70 N. First Street, Campbell, prior to the end of the appeal period. A written appeal must be accompanied with the required \$200 appeal filing fee. No additional notice will be provided. Please contact the project planner in a timely manner to determine what decision was reached. Plans and architectural drawings may be viewed at the Planning Division office during normal business hours (8:00 AM – 5:00 PM). Questions or comments regarding this application may be addressed to Daniel Fama at (408) 866-2193 or by email at [danielf@cityofcampbell.com](mailto:danielf@cityofcampbell.com).

# Project Location Map

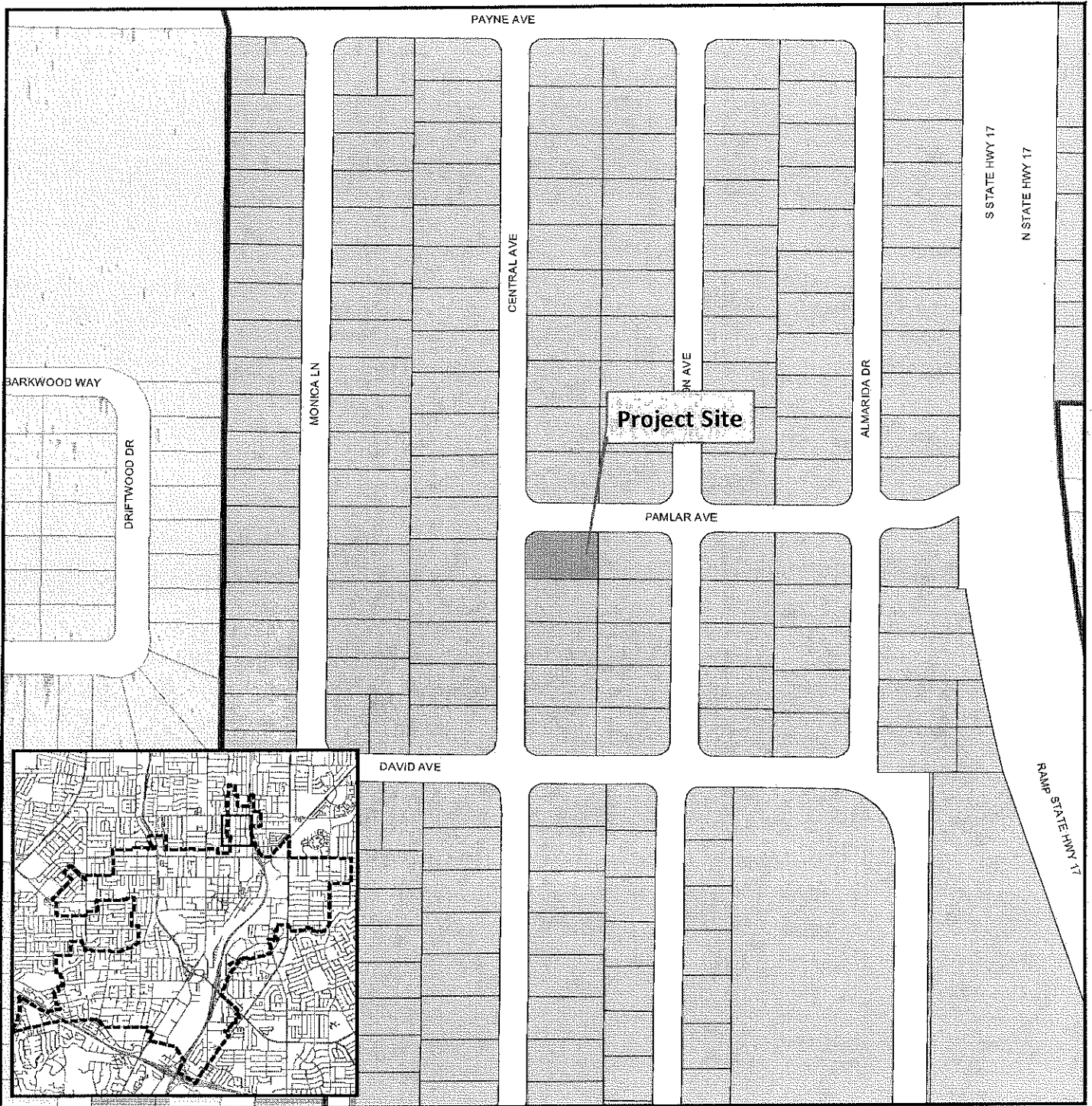

**Project Location:** 384 Pamlar Ave.  
**Application Type:** Fence Exception  
**Planning File No.:** PLN2013-03  
**Description:** Fence Exception to allow an 'as-built' 7-foot fence.

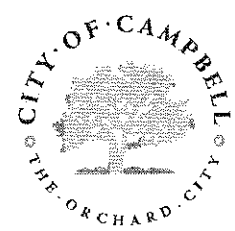
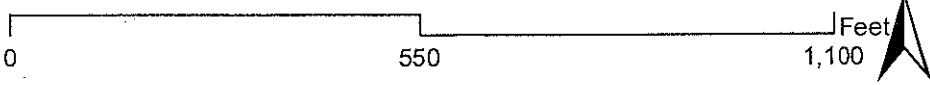

Community Development Department  
Planning Division